



1 MEREDITH ROAD LOOKING NORTH
NTS

* Artistic Rendition of Stair 2 feature wall



2 BOWEN ROAD LOOKING WEST
NTS



3 MEREDITH ROAD LOOKING EAST
NTS



4 CORNER OF BOWEN RD AND MEREDITH RD LOOKING WEST
NTS

3	RE-ISSUED FOR DP	14 AUG 2020
1	ISSUED FOR DP	02 APR 2019
#	DESCRIPTION	DATE

PROFESSIONAL SEAL

This document has been digitally certified with digital certificates and encryption technology authorized by the Architectural Institute of BC. The authoritative original has been transmitted to you in digital form. Any printed version can be used as a true copy of the original when signed August 12, 2020. This document is the property of the professional seal and digital certificate, or when printed from the digitally certified electronic file provided by the architect.

BOWEN AFFORDABLE HOUSING

2103 Bowen Road,
Nanaimo, BC

PROJECT #: 18024

STREET SCAPES

RECEIVED
DP 1137
2020-AUG-14
Current Planning

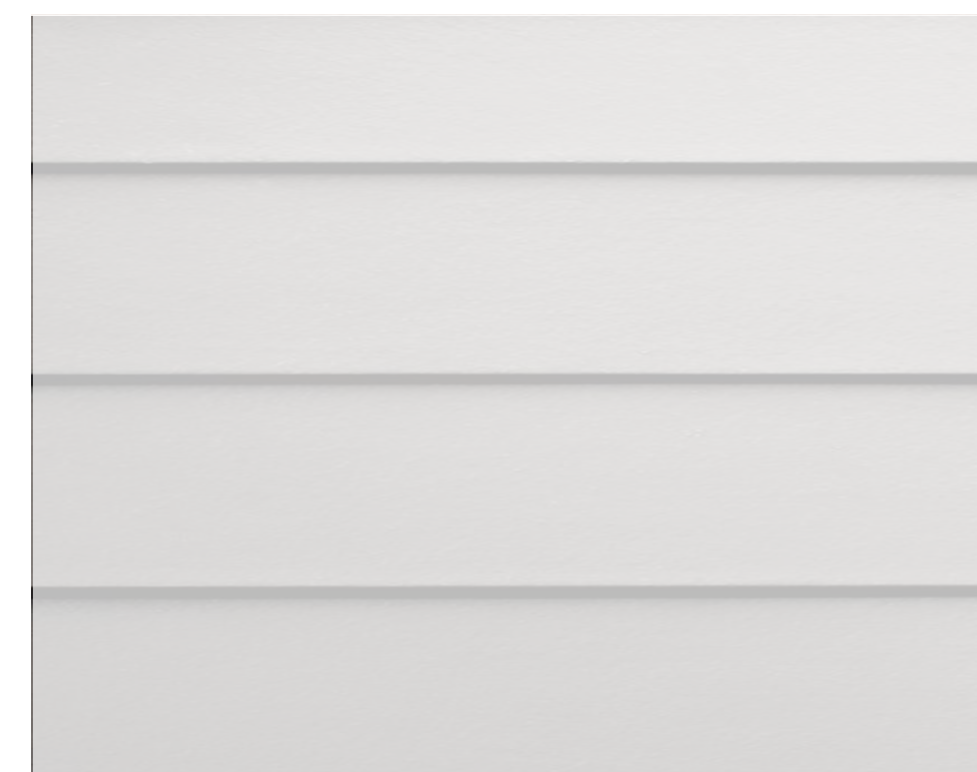

1.1 FIBRE CEMENT PLANKS

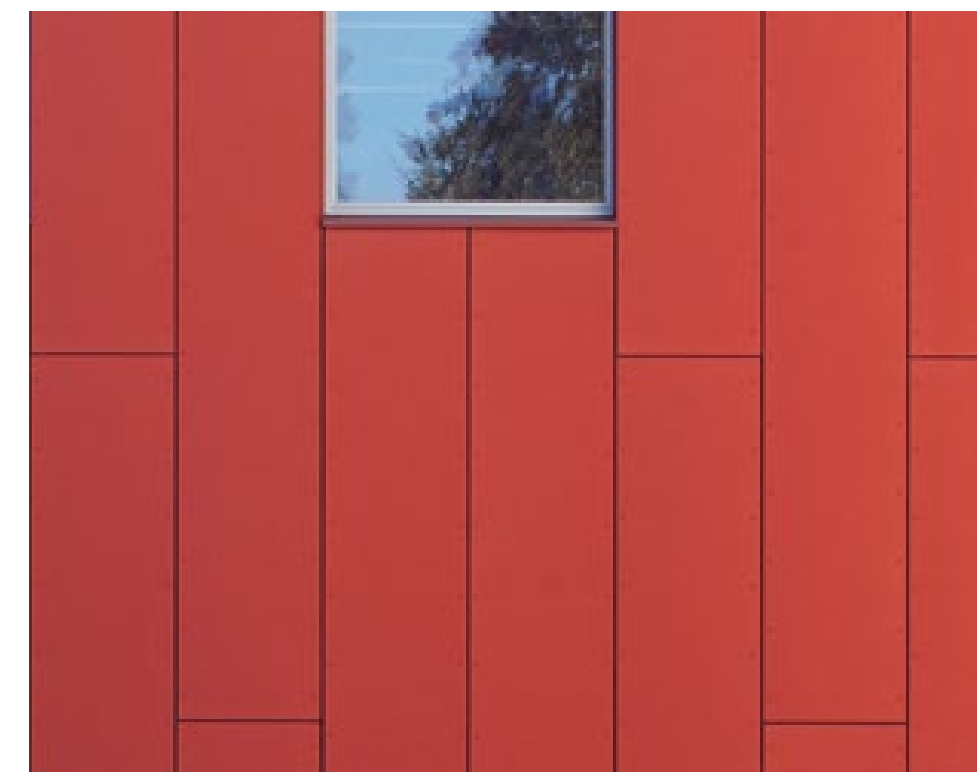

1.2 FIBRE CEMENT BOARDS

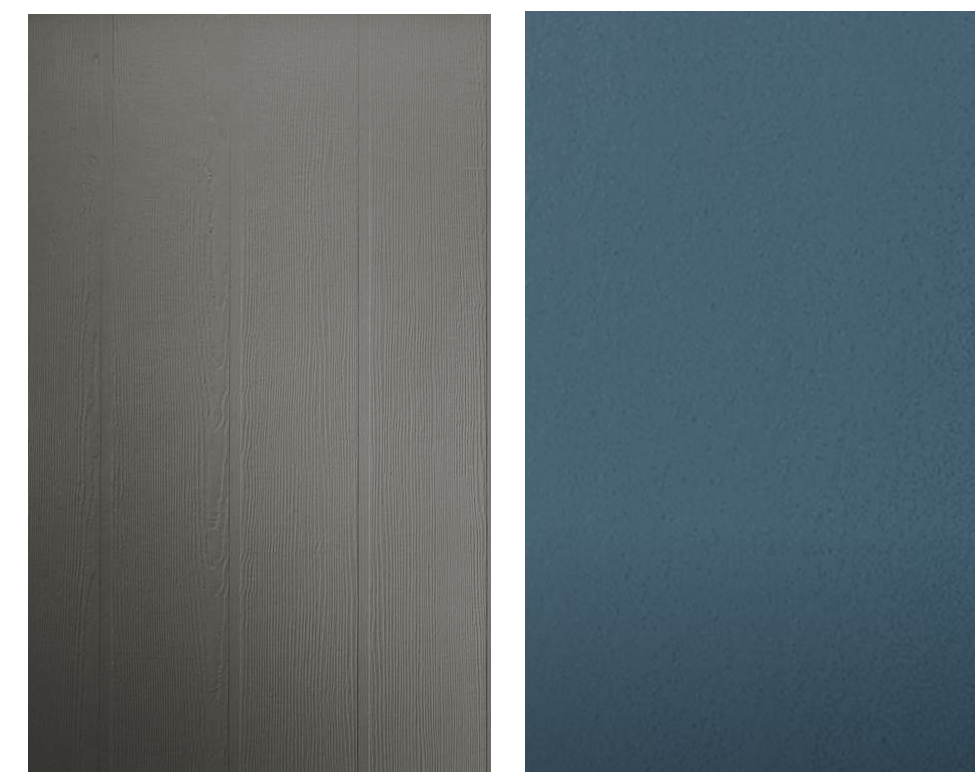

1.3 FIBRE CEMENT VERTICAL SIDING

1.4 FIBRE CEMENT VERTICAL SIDING



8.1 WINDOW FRAME - DARK GREY

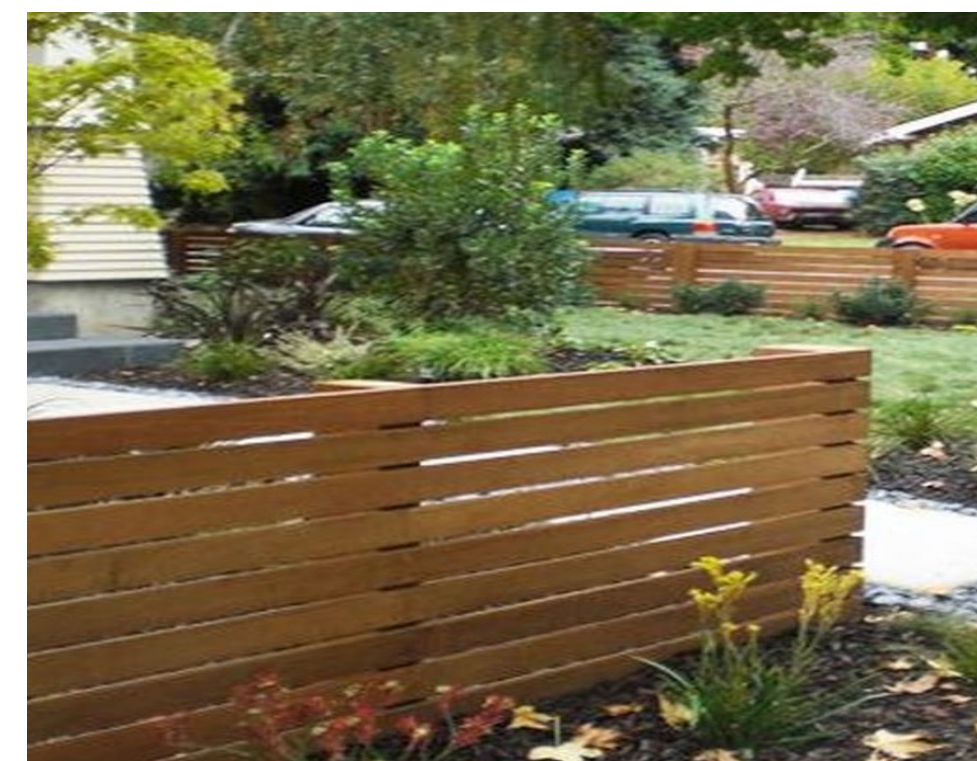

13.1 WOOD FENCE



13.2 CANOPY



13.3 WOOD PRIVACY SCREEN



8.2 WINDOW WALL - AMENITY SPACE

#	DESCRIPTION	DATE
3	RE-ISSUED FOR DP	14 AUG 2020
1	ISSUED FOR DP	02 APR 2019

PROFESSIONAL SEAL

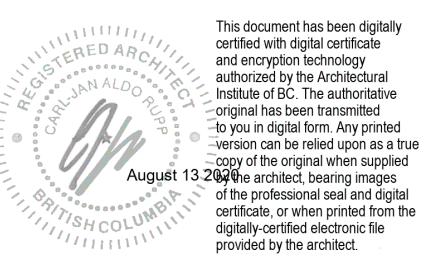

BOWEN AFFORDABLE HOUSING

2103 Bowen Road,
Nanaimo, BC

PROJECT #: 18024

MATERIAL BOARD

RECEIVED
DP 1137
2020-AUG-14
Current Planning

A5.00

SCALE: